

humanity space furniture

人文 節目 義大利百利博塔高級傢俱展  
松林高級豪華禮堂 - 柏林賓館  
美國維多利亞州亞瑟市 - 霍爾頓的華爾街高層 - 阿瑟分館  
專欄 李清杏 - 加州教堂建築觀察  
建築設計 北森江建築工作室 KC Design Studio 繪圖設計  
吳遠室內設計 蘇維維建築設計 威名室內設計 李靜璇空間設計  
廖偉立建築師事務所 項中誠設計 羅敏設計 楊傑設計  
羅維維設計 黃維靜空間設計工作室  
專題 王 謙 傑出...  
品牌 NICOLETTIHOME 納弘 大觀 築橋 欣蘭 遠東

IW 傢飾

86





AMB House, São Paulo, Brazil

Bernardo + Jacobsen Arquitetura

建築師: 伯納多·雅各森
地址: 聖保羅, 巴西
建築師: Bernardo + Jacobsen
建築師: Bernardo + Jacobsen
建築師: Bernardo + Jacobsen

The AMP House is located on the coast of São Paulo, Guarujá City in the middle of the Atlantic Forest. From the street you can only see one of the three floors of the house because the terrain has accentuated slopes that give different views of an almost untouched natural landscape. The most common situation, where the rooms are upstairs and social rooms are downstairs, was reversed on the design of this residence. On the entrance of the house we have a hall that serves as a mezzanine overlooking the double ceiling living room with a view of 6.00m height and wood frame glass windows with a view looking at the swimming pool and the forest. In the island of the hall, the balcony outside is surrounded by large wooden benches, serving as a protection. In the intermediate floor are the social areas: the living room and dining room, which join the outdoor kitchen, outdoor deck and infinity swimming pool. Downstairs is the intimate area with five suites. It is this strategy of reversing the usual array of social and intimate areas that makes the house, even overlooking the sea, have the privacy afforded by the trees that are at that level. The house can be called the balcony house with large glass panels that allow visual contact with the surrounding areas of the residence and the natural landscape of the region. The windows of the rooms have wooden Cantar shutters. This wood is also present on the deck of the balconies and floors of rooms. In the living room two bamboo plants sprout from the middle of the floor, bringing the forest into the house. Barely visible through the dense forest is the access road, but grows and can be seen on the other side along with the look of a caustic and a stunning tropical forest.

「AMB住宅」(The AMP House)位於聖保羅州(São Paulo)瓜魯亞市(Guarujá City)。整棟建築物隱身於一片太平洋森林之中。本案地址為一處斜坡，若從斜坡的不同之處望去，便可欣賞這片土地的各式風貌。這種住宅分成三樓，但從路旁只能看到其中一個樓層。通常臥室會設計於樓上，社交場所則位於樓下，然而，這種別墅的規劃卻反其道而行。住宅入口有一處門廳，可由此俯瞰雙層樓挑高的客廳，客廳高約六公尺，從木質窗框的玻璃窗戶可看見戶外游泳池與欣賞森林景觀。門廳的側面為戶外陽台，四周擺設巨大的木造長椅，當作一種保護設施。中間的樓層是社交區域，包含客廳與餐廳，這兩處空間與戶外陽台、戶外甲板與寬闊的游泳池相連。樓下設有五間私人套房，從這些套房可俯瞰海洋風景，藉由阻覆傳統的社交場所與私人空間的配置方式，這些臥室便能受到同一層茂密樹木的遮蔽而享有隱私。這種住宅亦可稱為有巨幅玻璃窗的陽台住宅。屋主不僅可以欣賞兩旁的景觀，也能觀賞這個地區的自然風貌。套房的窗戶設有柱馬魯(Cunturú)木製成的百葉窗，而這種木材可用來打造陽台地板與窗框。客廳的地毯中央冒出兩棵竹子，將森林景觀帶入住宅之內。以上就是這種別墅與當地地貌所維持的關係。由於住宅受到茂密的森林包圍，從路旁幾乎難以窺見其結構。然而，卻在另一個向外延伸並展露於世，沉沒於綿延海岸線與美不勝收的熱帶森林所營造的景觀之中。



右圖、左圖：大尺度玻璃窗緊鄰湖邊設計深顯  
室內與屋外延伸戶外中軸，與自然野趣相融



獨立剖面 B-B  
SECTION B-B

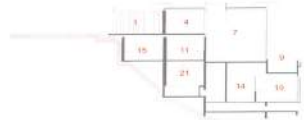

獨立剖面 A-A  
SECTION A-A

1. 車庫 2. 花園 3. 門廳 4. 中廳 5. 露台 6. 客廳 7. 餐廳 8. 甲枱 9. 游泳池 10. 戶外廚房 11. 廚房 12. 衛生間  
13. 小房附 14. 露台 15. 洗衣間 16. 公共區域 17. 客房 18. 真品儲藏室 19. 主臥室 20. 臥室 21. 樓梯房  
1. garage 2. garden 3. hall 4. mezzanine 5. balcony 6. living room 7. dining room 8. deck 9. swimming  
pool 10. outdoor kitchen 11. kitchen 12. rest room 13. children's room 14. bathroom 15. laundry room  
16. service area 17. guest room 18. pivoty 19. master bedroom 20. bedroom 21. technical room



一樓平面圖 FIRST FLOOR PLAN

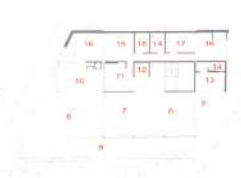

二樓平面圖 SECOND FLOOR PLAN

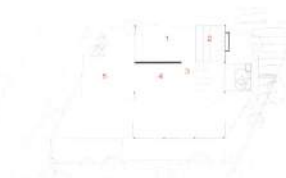

三樓平面圖 THIRD FLOOR PLAN





右頁：二樓主要為開放的公共區域，  
種植的竹子有壯將面對森林大火。  
照片無論公共或私人空間，均保有對自然環境的

